

# Patient report

Bio-Rad                      DATE: 01/02/2020  
D-10                         TIME: 07:05 PM  
S/N: #DC2K755917        Software version: 4.30-2  
Sample ID:                 10510531  
Injection date             01/02/2020 06:49 PM  
Injection #: 55             Method: HbA1c  
Rack #: ---                 Rack position: 2

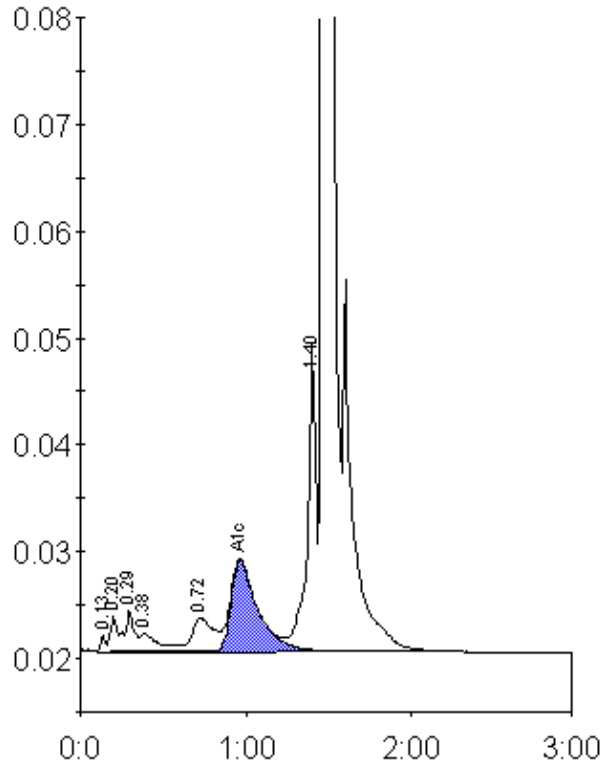

Peak table - ID: 10510531

Peak	R.time	Height	Area	Area %
Unknown	0.13	1486	3383	0.2
A1a	0.20	3247	12340	0.8
A1b	0.29	3898	12044	0.7
Unknown	0.38	1776	13715	0.9
LA1c/CHb-1	0.72	3146	29429	1.8
A1c	0.96	8597	96195	8.3
P3	1.40	28330	104086	6.5
A0	1.47	398830	1336673	83.1
Total Area:		1607866		

Concentration:	%
A1c	8.3